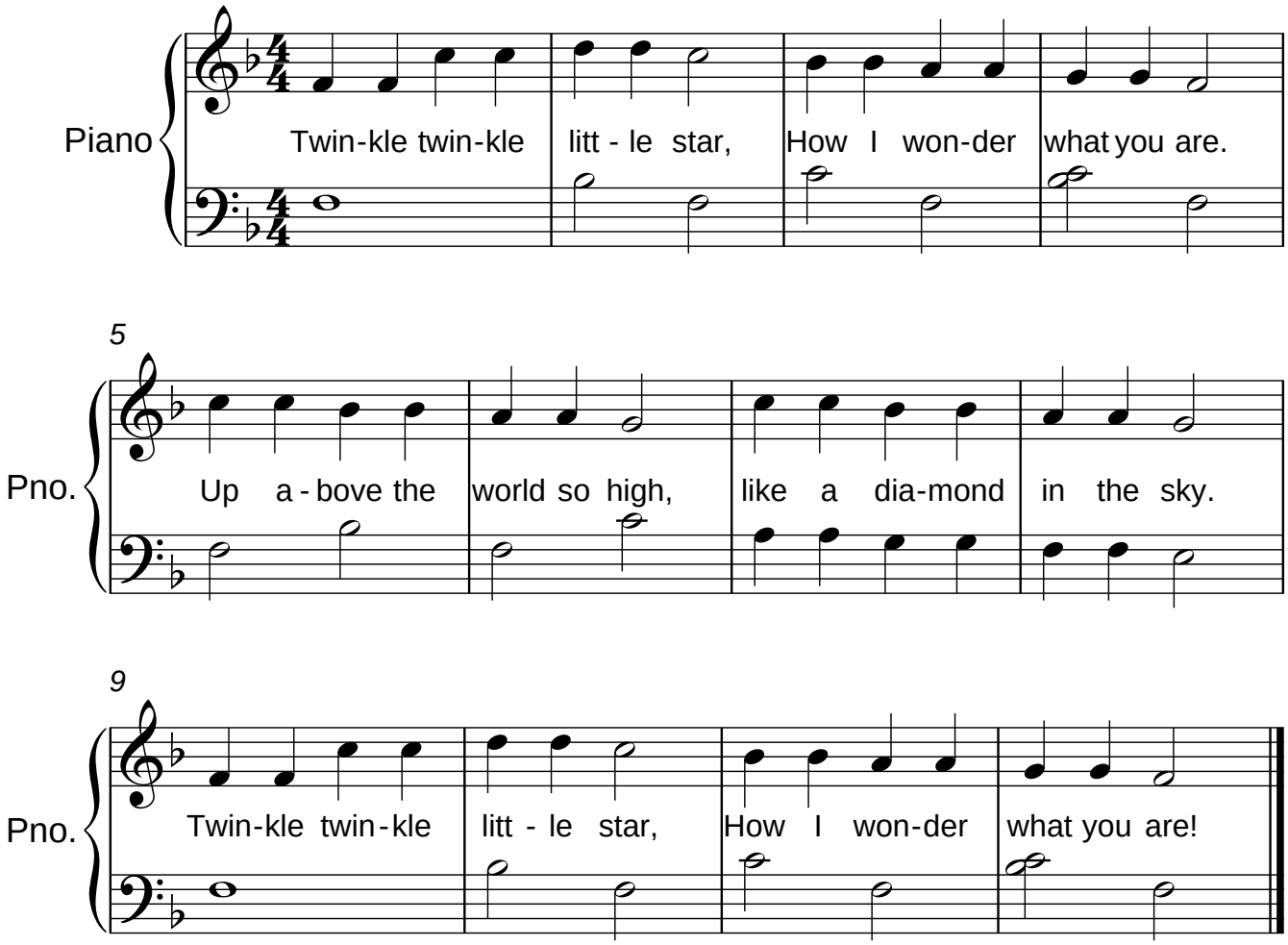Twinkle Twinkle Little Star