If You're Happy and You Know It

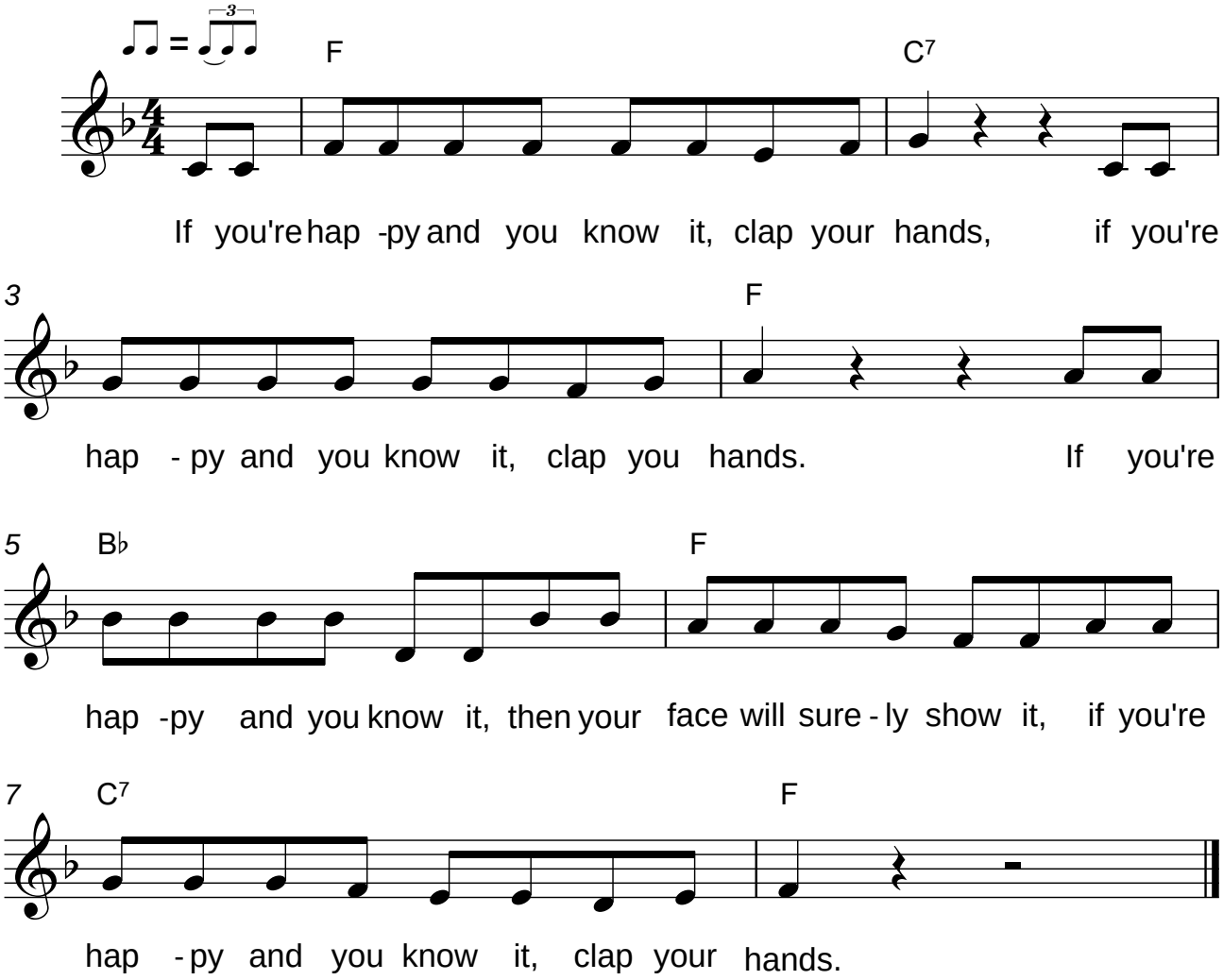

If you're happy and you know it, stomp your feet....

If you're happy and you know it, turn around....

If you're happy and you know it, shout "Hurray!"...

If you're happy and you know it, do all four....